CADENCE PARTY PACK

1. Walk, Don't Run | 2. Secret Agent Randy Beans
3. Chunky | 4. Your Favorite Local Gladiators

Snare

BILL SCULLY '24

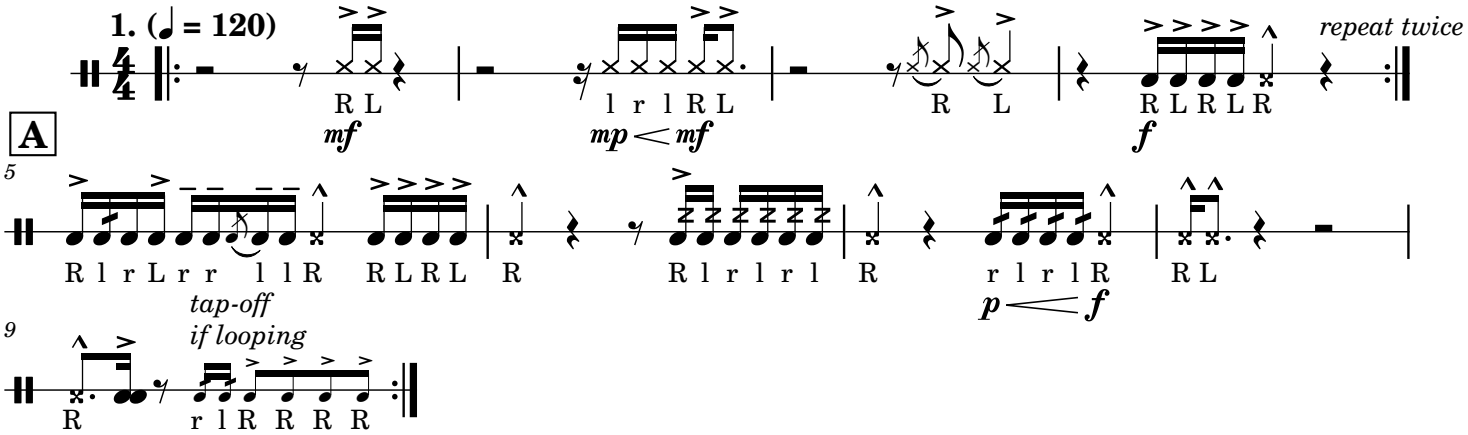

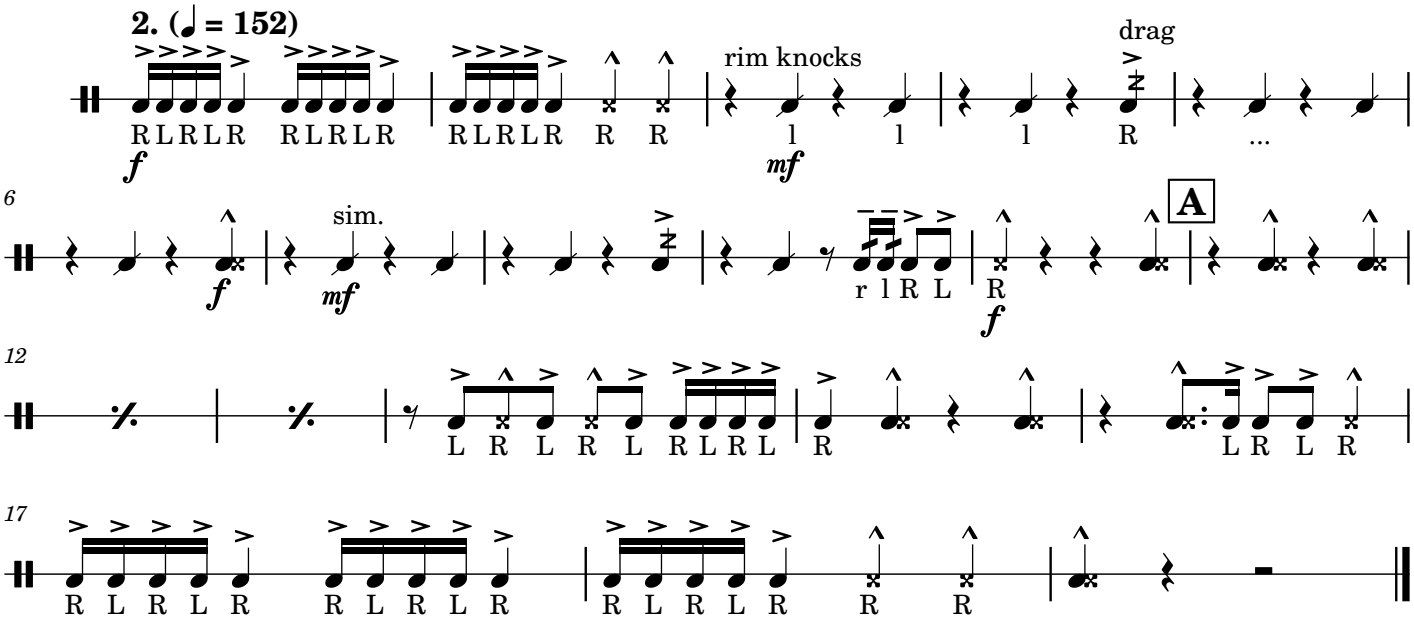

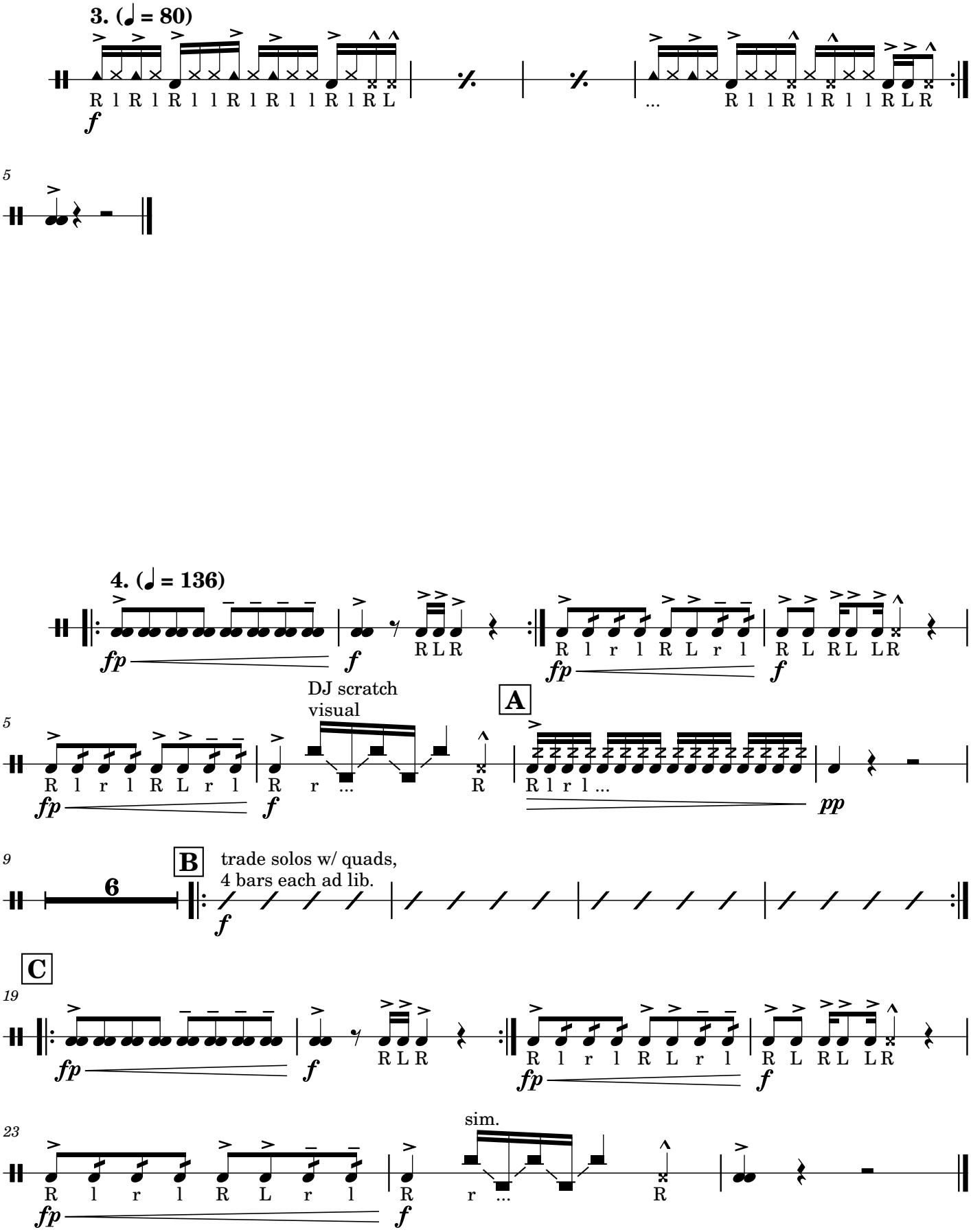
3. (♩ = 80)
R l R l R l l R l R l l R l R L
f
...
R l l R l R l l R L R
5
4. (♩ = 136)
fp
f
R L R
R l r l R L r l
R L R L L R
DJ scratch
visual
A
R l r l R L r l
R r ...
R
R l r l ...
pp
9
6
B
trade solos w/ quads,
4 bars each ad lib.
C
19
23
sim.

CADENCE PARTY PACK

1. Walk, Don't Run | 2. Secret Agent Randy Beans
3. Chunky | 4. Your Favorite Local Gladiators

Quads

BILL SCULLY '24

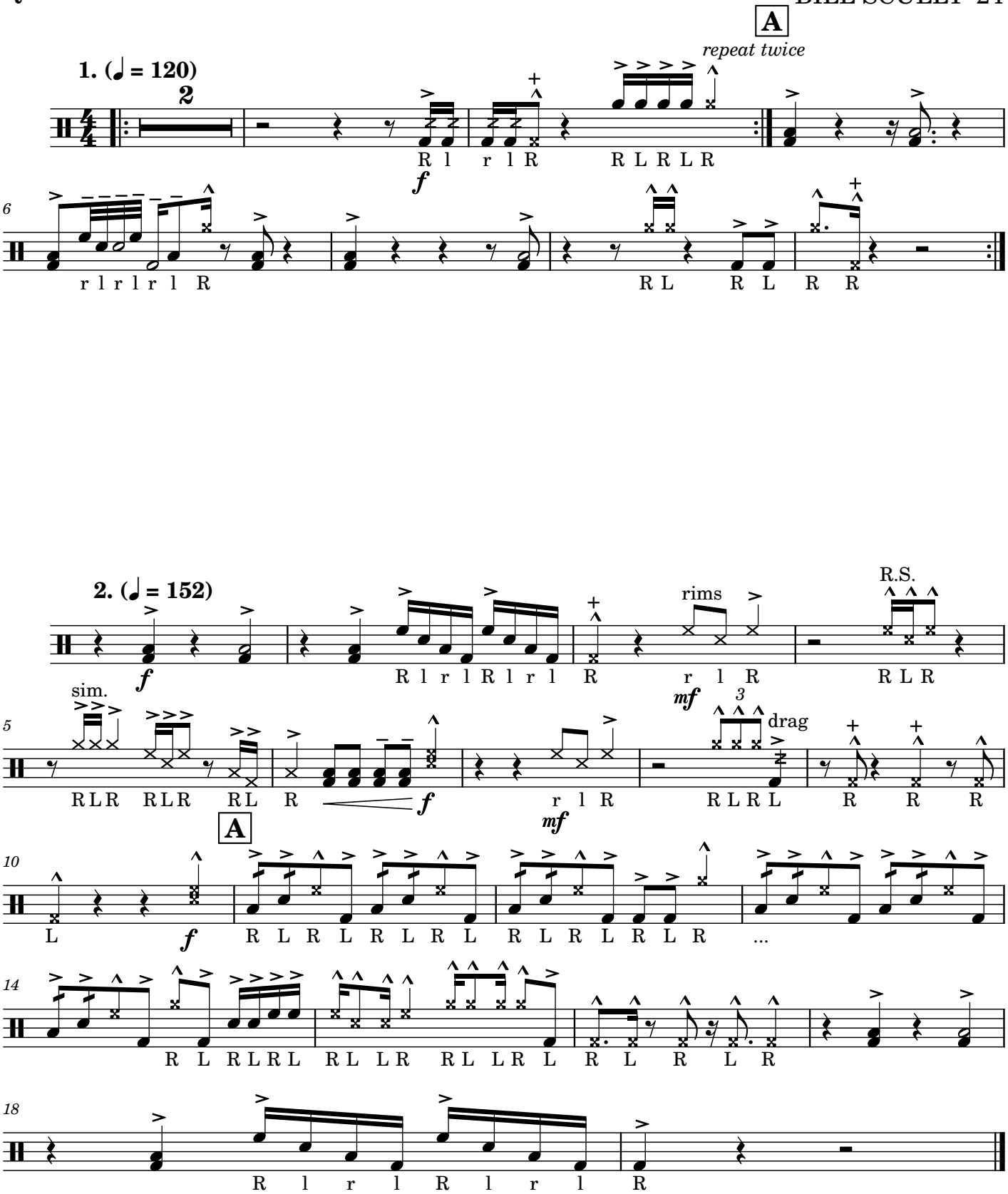

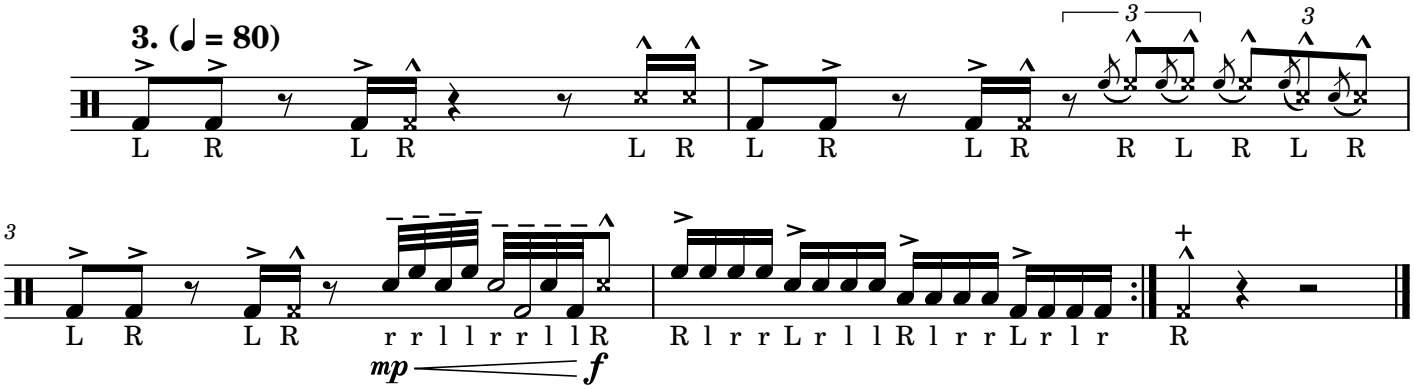
3. (♩ = 80)
L R L R L R L R R L R L R
3
L R L R r r l l r r l l R
mp
f
R l r r L r l l R l r r L r l r
R

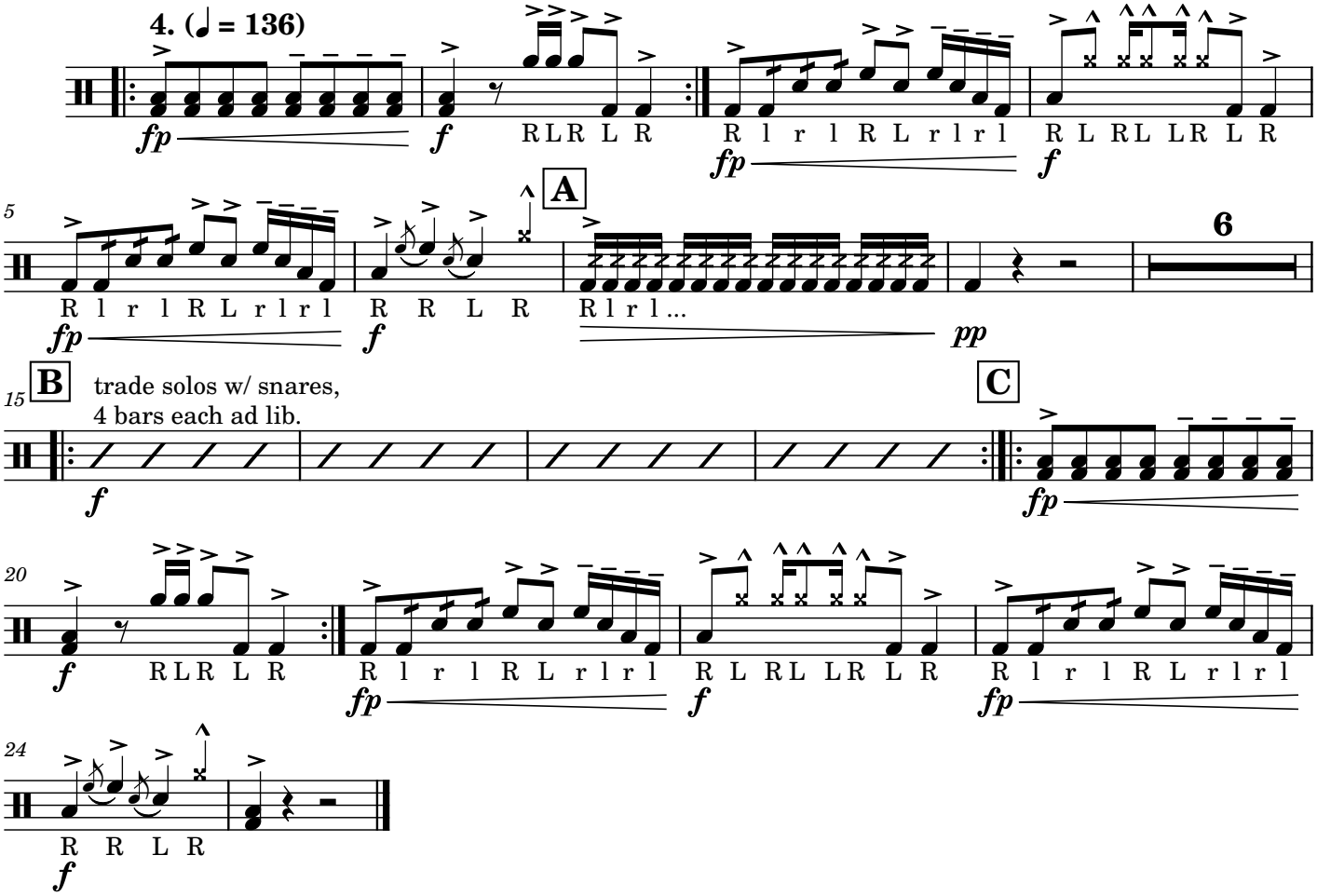
4. (♩ = 136)
fp
f
RLR L R
R l r l R L r l r l
R L RL LR L R
5
A
6
R l r l R L r l r l
R R L R
R l r l ...
pp
15
B
trade solos w/ snares,
4 bars each ad lib.
C
20
RLR L R
R l r l R L r l r l
R L RL LR L R
24
R R L R

CADENCE PARTY PACK

1. Walk, Don't Run | 2. Secret Agent Randy Beans
3. Chunky | 4. Your Favorite Local Gladiators

Bass

BILL SCULLY '24

1. (♩ = 120)

A

repeat twice

R R R R L R L R R L R L R R

f

6

R R R R L LR L L R L r L r L R L r L

2. (♩ = 152)

R R R R R R L L R L R L L

f *mf*

6

R L R L ... *f* *mf* *f*

A

11

R L R L R L R L R ... L R L R L R L R L

15

R ... R R R R R R

3. (♩ = 80)

R L r L r L r L

f

4

... R L R

4. (♩ = 136)

R l r l r l r l R L R R l r l R L r l R L R

fp *f* *fp* *f*

A

5

R l r l R L r l R R R l r L r l r R L R l r l R l R l

fp *f* *mf*

9

R l r L r l r R L R r l r l R ...

p *mf*

B

13

p *mf*

C

17

R l r l r l r l R L R

p *fp* *f*

21

R l r l R L r l R L R R l r l R L r l R R R

fp *f* *fp* *f*

CADENCE PARTY PACK

1. Walk, Don't Run | 2. Secret Agent Randy Beans
3. Chunky | 4. Your Favorite Local Gladiators

Cymbals

BILL SCULLY '24

1. (♩ = 120)

repeat twice

A

H H H H SZ C C ...

mf *f*

6

SZ SL CK C C C C CK

2. (♩ = 152)

C C C ... H H ... C CK H H

f *mf* *f* *mf*

8

A

... SZ CK C C ...

f

17

C C C ... CK

3. (♩ = 80)

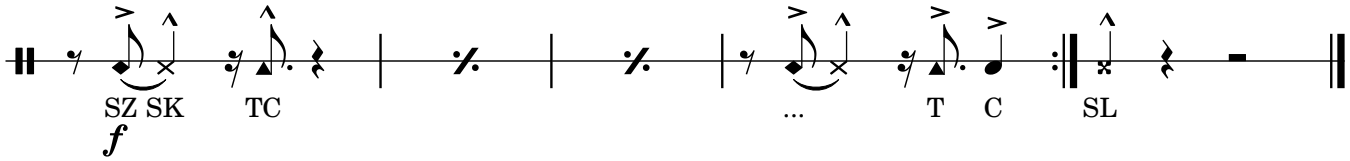
SZ SK
TC
...
T
C
SL
f

4. (♩ = 136)

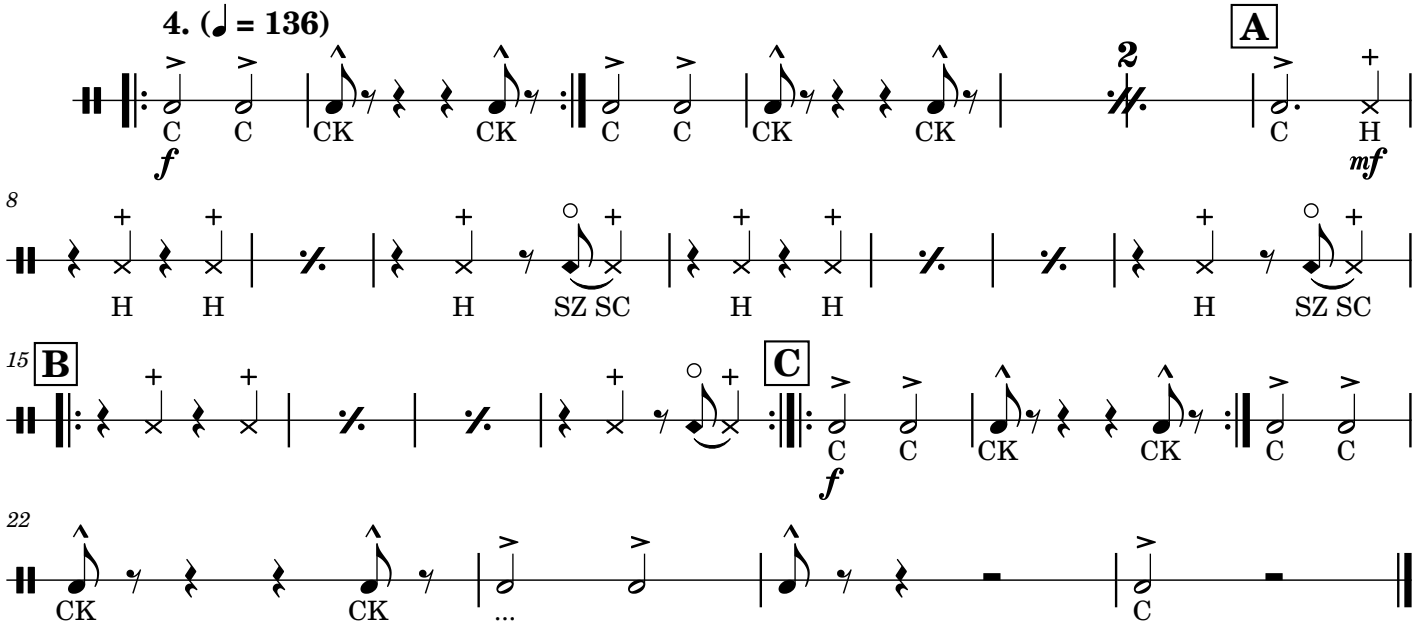
A
C
C
CK
CK
C
C
CK
CK
2
C
H
f
mf
8
H
H
H
SZ SC
H
H
H
SZ SC
15
B
C
C
C
CK
CK
C
C
f
22
CK
CK
...
C